

## SQL View

SQL view module is to lock certain user to view from all employees, in other word only allow handling a group of employee.

For this sample, is allowing KL User to view/ edit only the employee in KL branch.

### 1. Tools | DIY | Maintain DIY

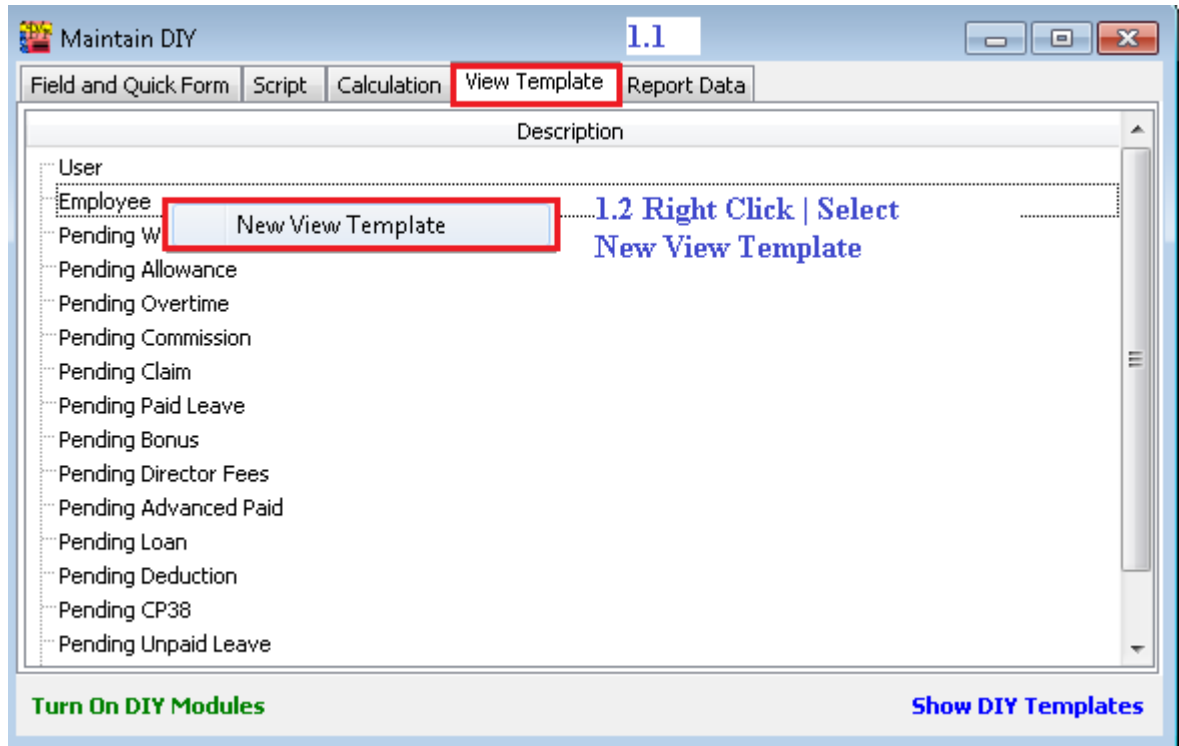

### 1.3 : Press New

1.4 :

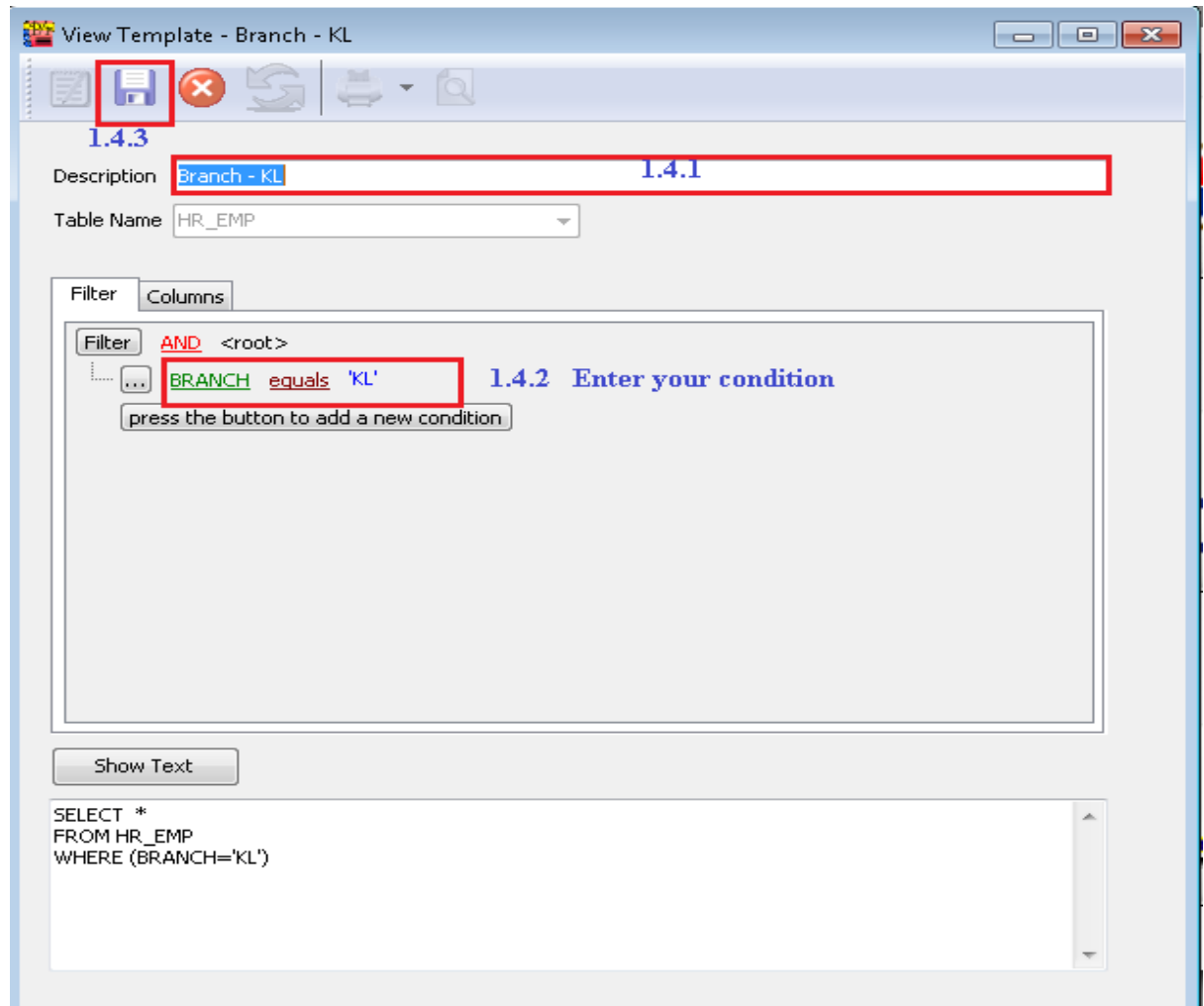

1.5

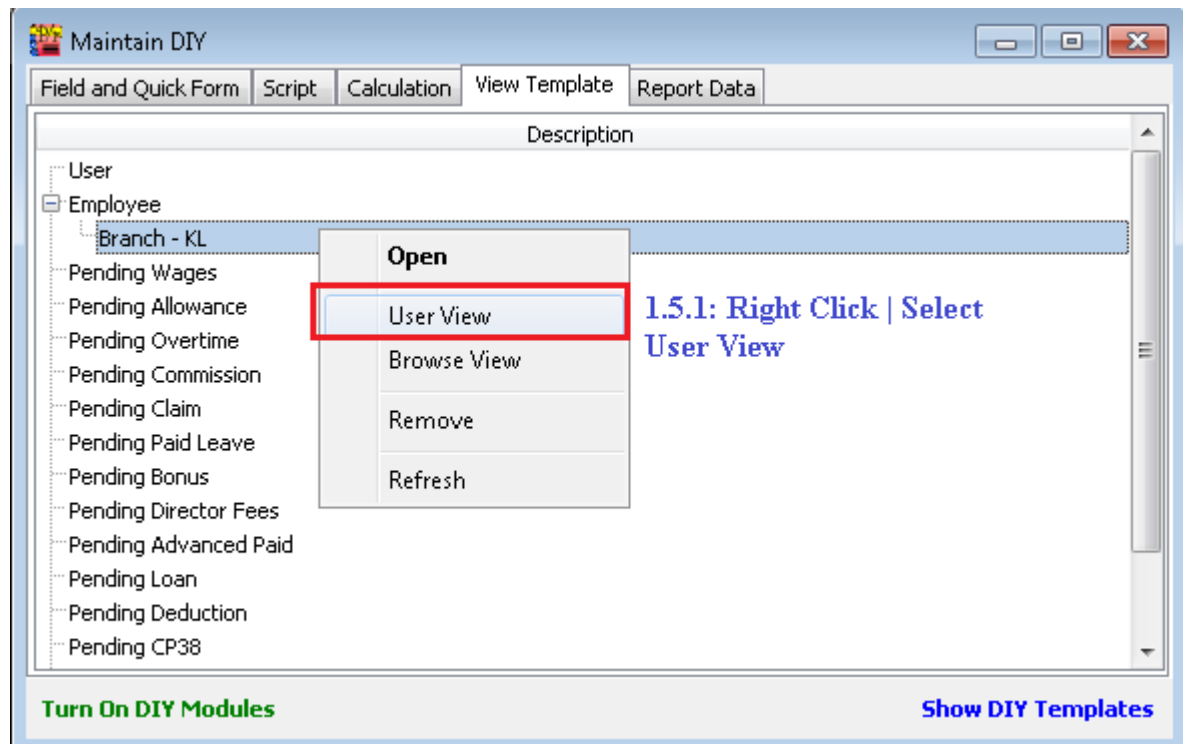

Employee - Branch - KL

1.6.2

| Code  | User View                           |
|-------|-------------------------------------|
| ADMIN | <input type="checkbox"/>            |
| KL    | <input checked="" type="checkbox"/> |

1.6.1 : Assign user to view this group of employee.

Employee

Code

Name

Branch

Active

|     |               |      |                                     |
|-----|---------------|------|-------------------------------------|
| 001 | LEE CHONG WAI | KL   | <input checked="" type="checkbox"/> |
| 002 | KOO KIAN KEAT | ---- | <input checked="" type="checkbox"/> |
| 003 | NICOLE        | KL   | <input checked="" type="checkbox"/> |
| 004 | WONG CHUN HAN | ---- | <input checked="" type="checkbox"/> |
| 005 | YAP KIM HOCK  | ---- | <input checked="" type="checkbox"/> |

New

Edit

Delete

More

Preview

Refresh

Detail

5

After :

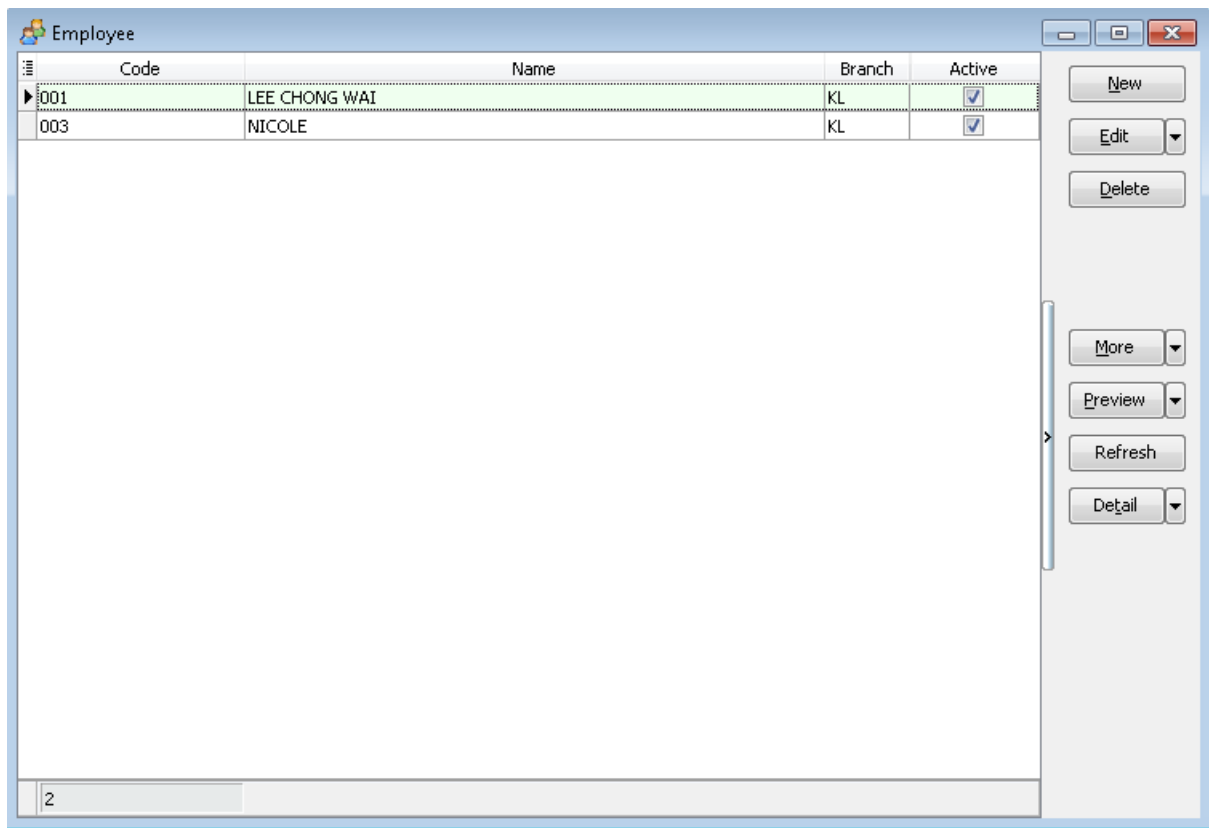

| Code | Name          | Branch | Active                              |
|------|---------------|--------|-------------------------------------|
| 001  | LEE CHONG WAI | KL     | <input checked="" type="checkbox"/> |
| 003  | NICOLE        | KL     | <input checked="" type="checkbox"/> |

2

Note : If you haven't register, you may try by turn on SQL View module under File | Customize SQL Payroll Module. Thanks.

~ End ~